BCC CASSANO DELLE MURGE E TOLVE
CREDITO COOPERATIVO ITALIANO
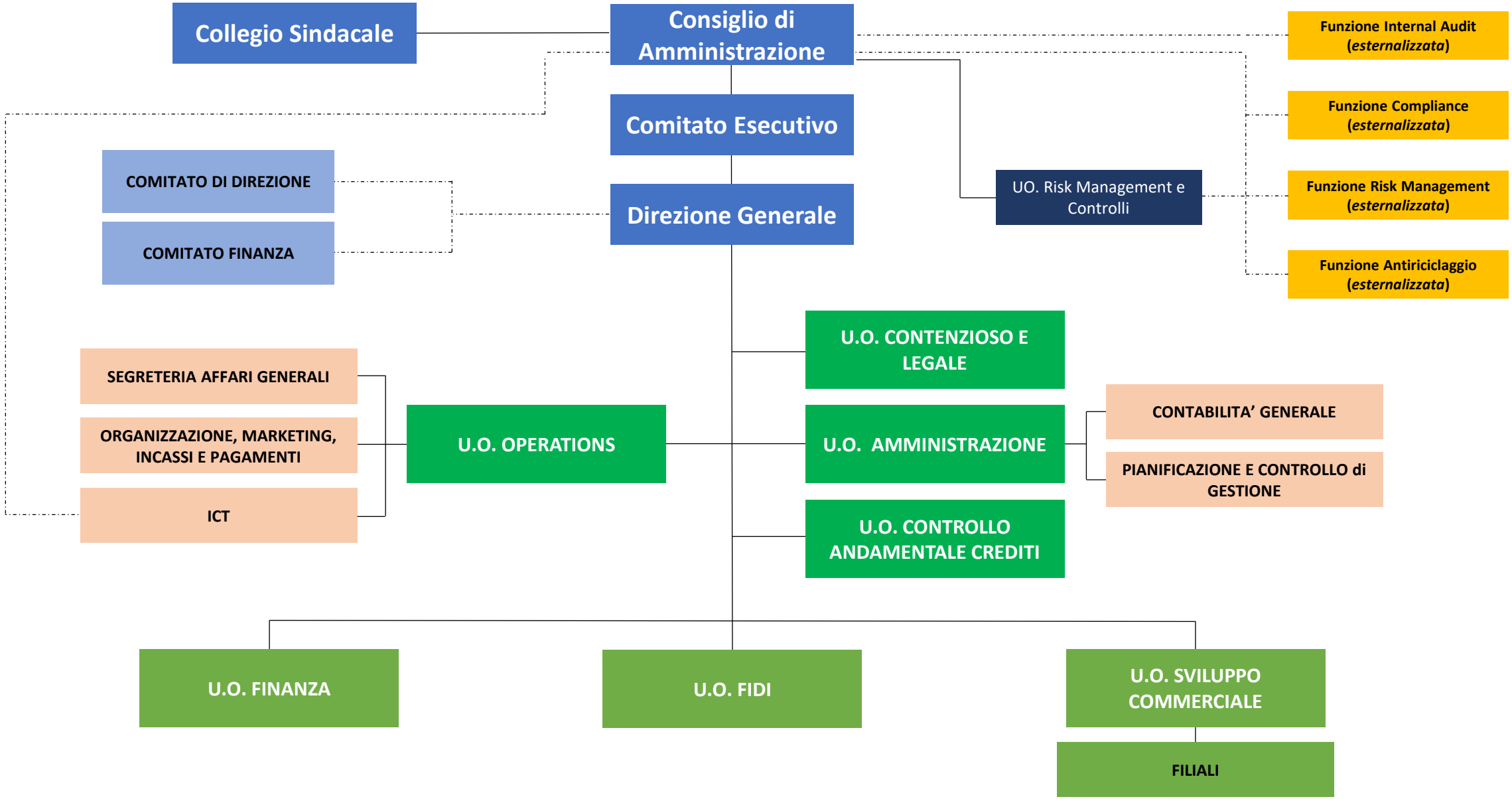
In attuazione della delibera consiliare del 14/03/2023